

THE BAILEY II

Square Footage:
 First Floor 850sf
 Upper Floor 1230sf
 Basement Floor 787sf
 Total Living Area: 2867sf

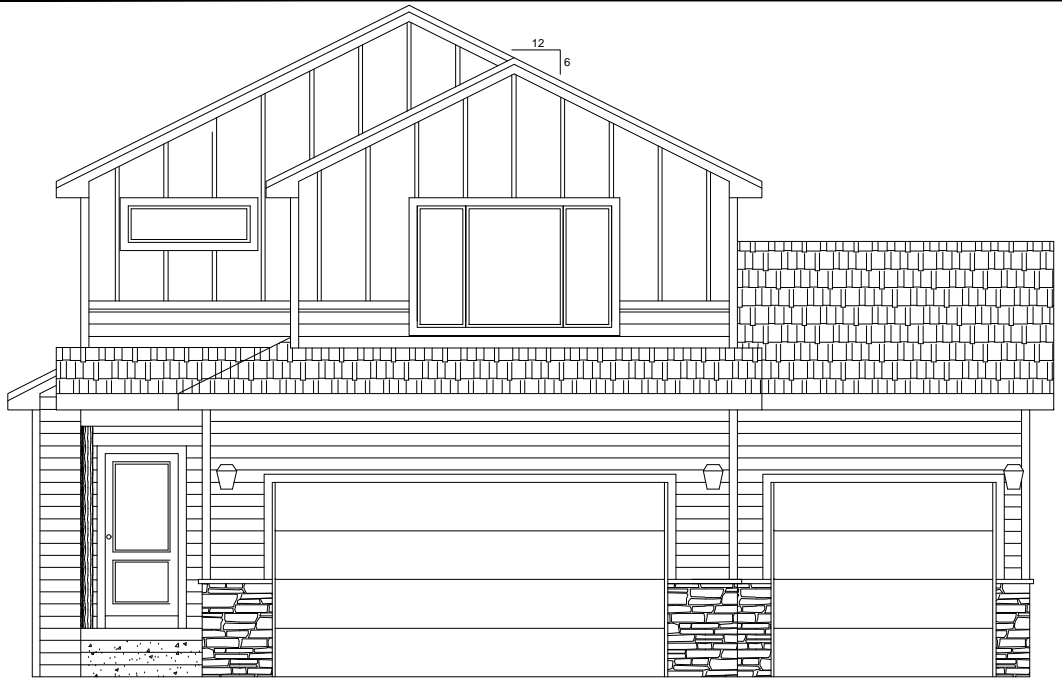

FRONT ELEVATION W/ 3RD CAR OPTION

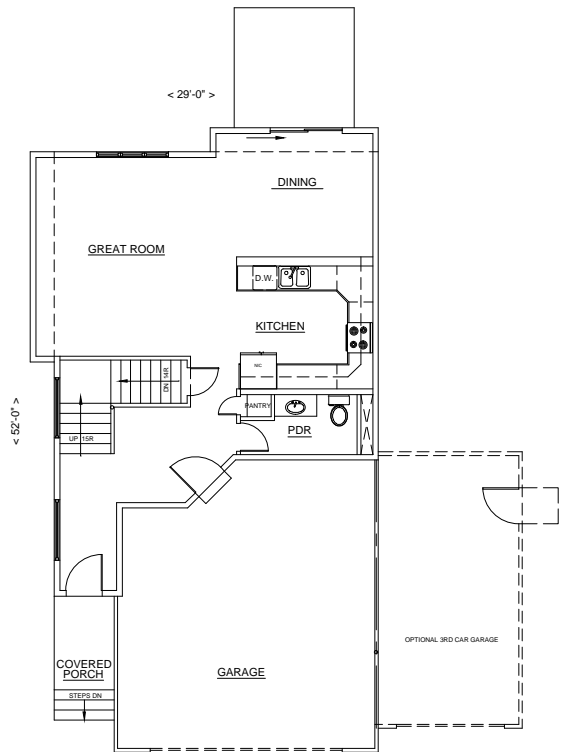

FIRST FLOOR

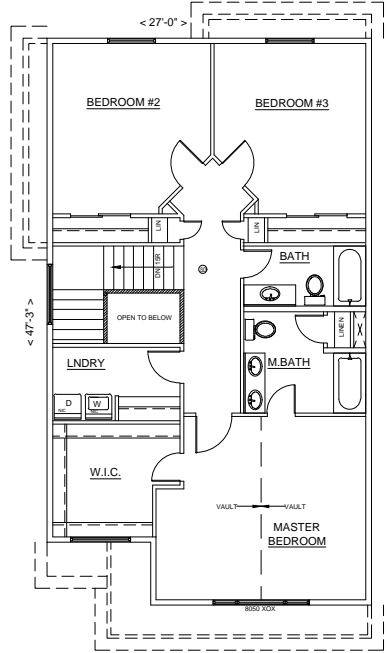

UPPER FLOOR

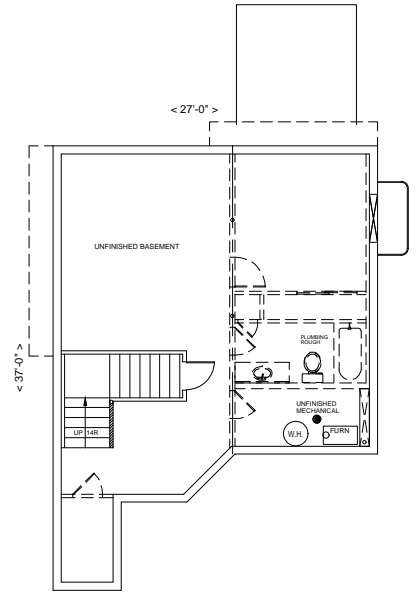

BASEMENT

**TRI MOUNTAIN
HOMES**

SPEC HOME
 ADDRESS
 LOT XX, BLOCK XX
 SUBDIVISION

THE BAILEY II
MODEL
 2080 SQFT
 Two Story
 Single Family Home

SHEET TITLE

**FLYER
PAGE**

SCALE= VARIES

ISSUE: 02-01-22

REVISED: