

The Whitney

FIRST FLOOR = 1218 SQ. FT.
 BASEMENT = 1218 SQ. FT.
 TOTAL AREA = 2436 SQ. FT.

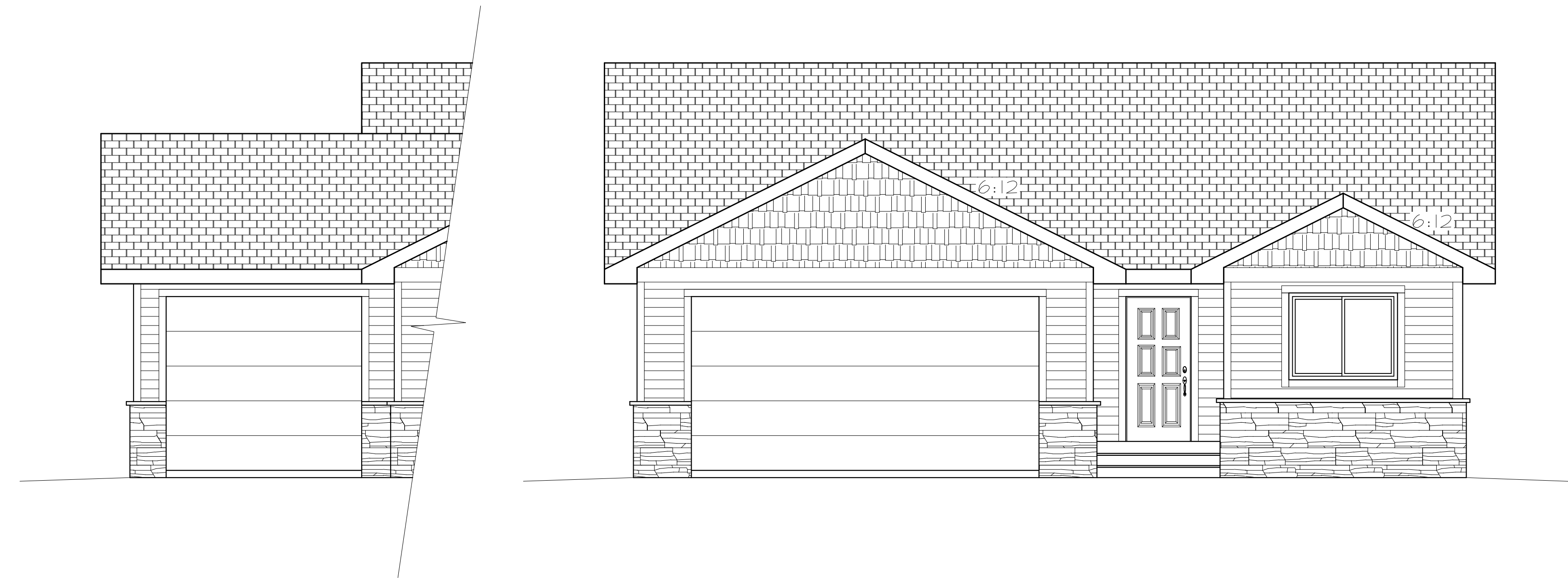

IMPACT
 DRAFTING & DESIGN, INC.
 DFC
 210 Harish Blvd, Ste 2
 Billings, MT 59101
 406-259-2100
 www.impactdrafting.com

GENERAL CONTRACTOR:
TRI MOUNTAIN HOMES
 JOHN ALT
 PO BOX 2207
 GILLETTE, WY 82717
 phone #: 307-670-8353
 PPKK@Trimountainhomes.com
Impact Drafting & Design, Inc. is not responsible for any errors or omissions in these drawings. The contractor is responsible for verifying all dimensions.



Project No. ---
 Scale: 1" = 4'

The Whitney
 GILLETTE, WY

Drawn by:	Date:
J. Graves	24 Jul 15
Revised by:	Date:
J. Graves	04 Aug 15
J. Graves	01 Jun 20
J. Graves	22 Sep 20

© 2020 IMPACT Drafting & Design, Inc. All rights reserved. All designs, drawings, plans, and written materials contained or described herein are the sole property of IMPACT Drafting & Design, Inc. and no part may be reproduced, stored in a retrieval system, or transmitted in any form or by any means, electronic, mechanical, photocopying, recording, or by any information storage and retrieval system, without written consent from IMPACT Drafting & Design, Inc. These drawings are licensed for ONE USER ONLY.

0
 UT
 Site Plan
 Lot 10

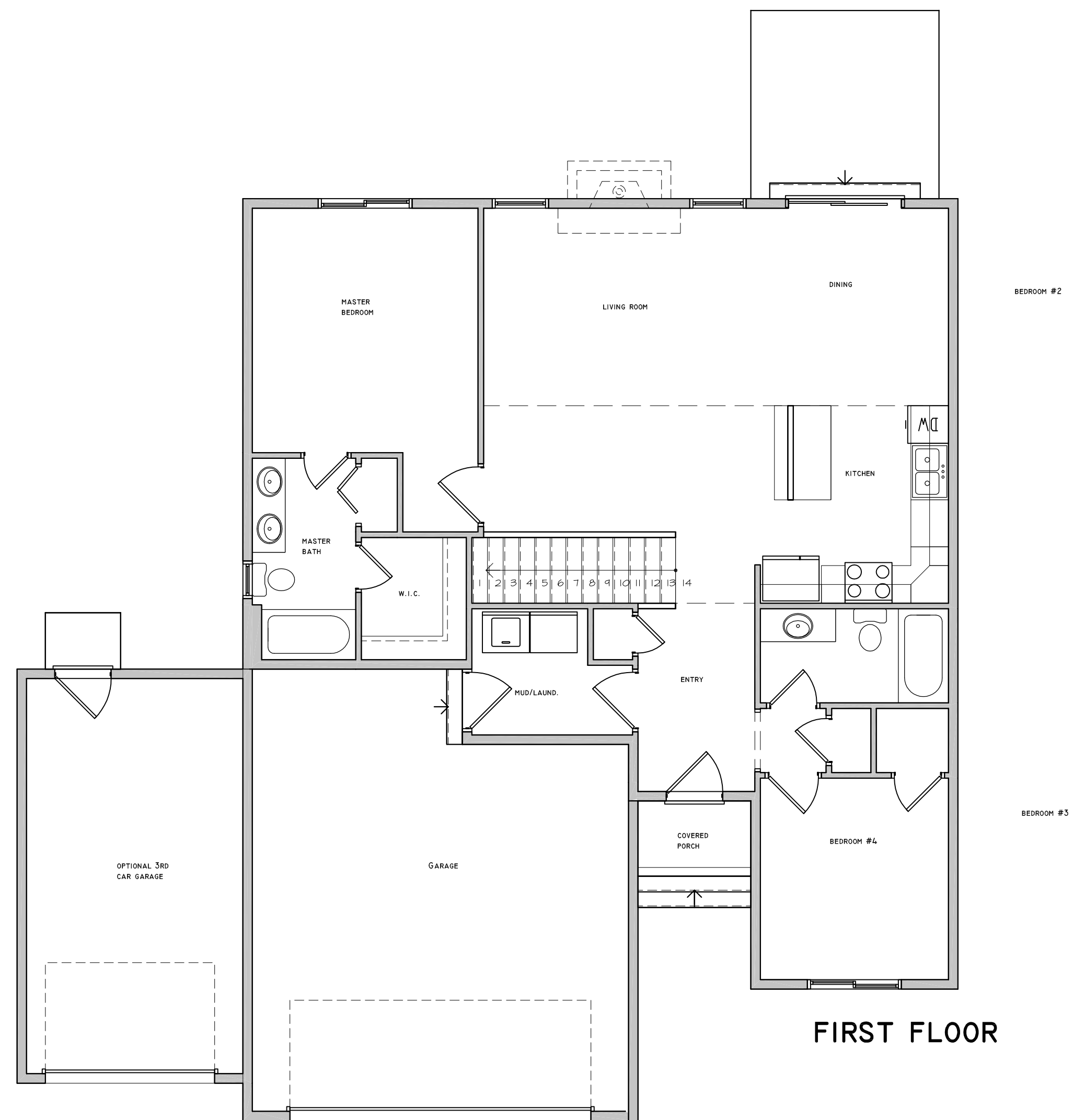

FIRST FLOOR

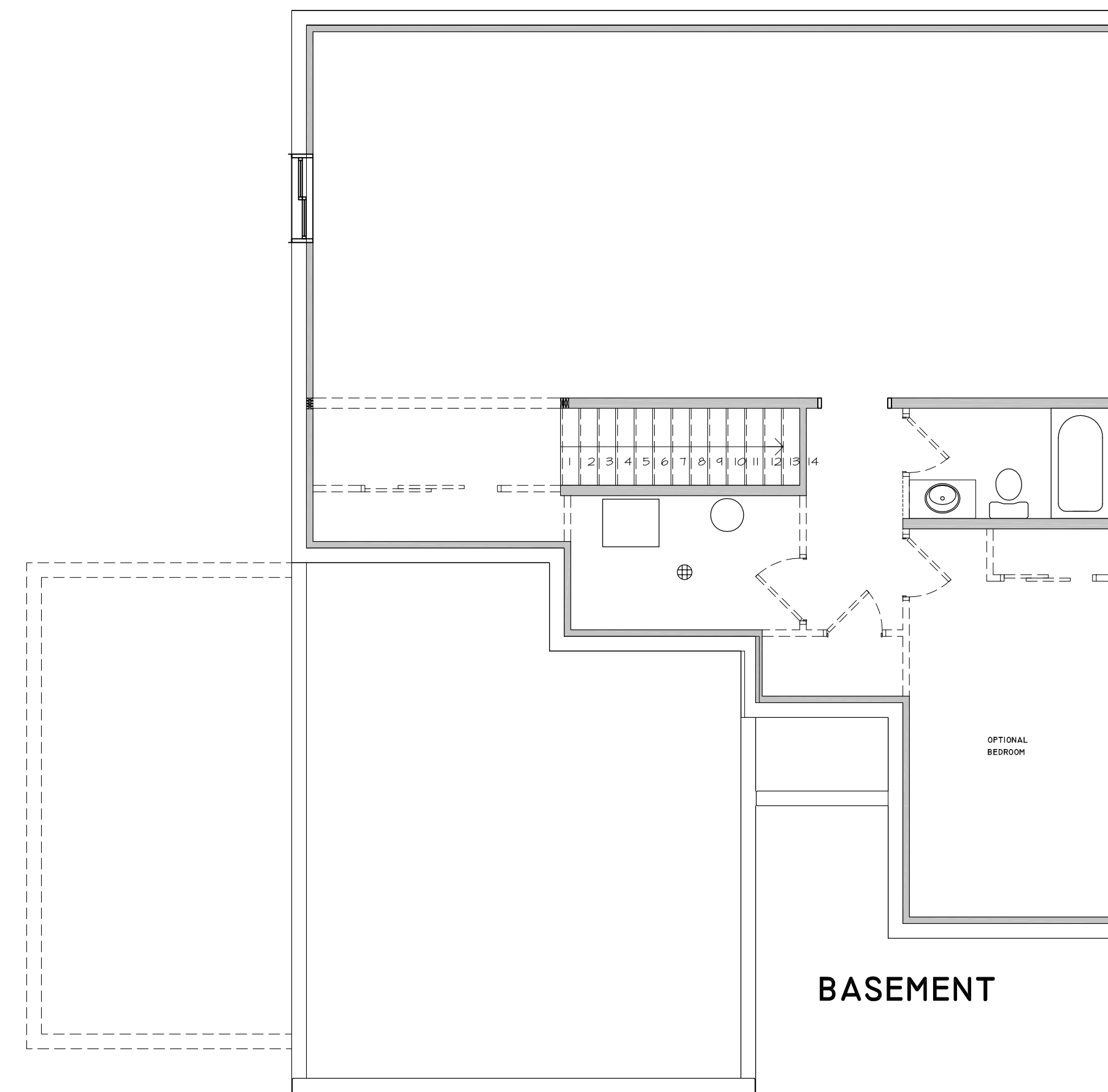

BASEMENT