

# The Paige

FIRST FLOOR = 1755 SQ. FT.  
 BASEMENT = 1702 SQ. FT.  
 TOTAL AREA = 3457 SQ. FT.

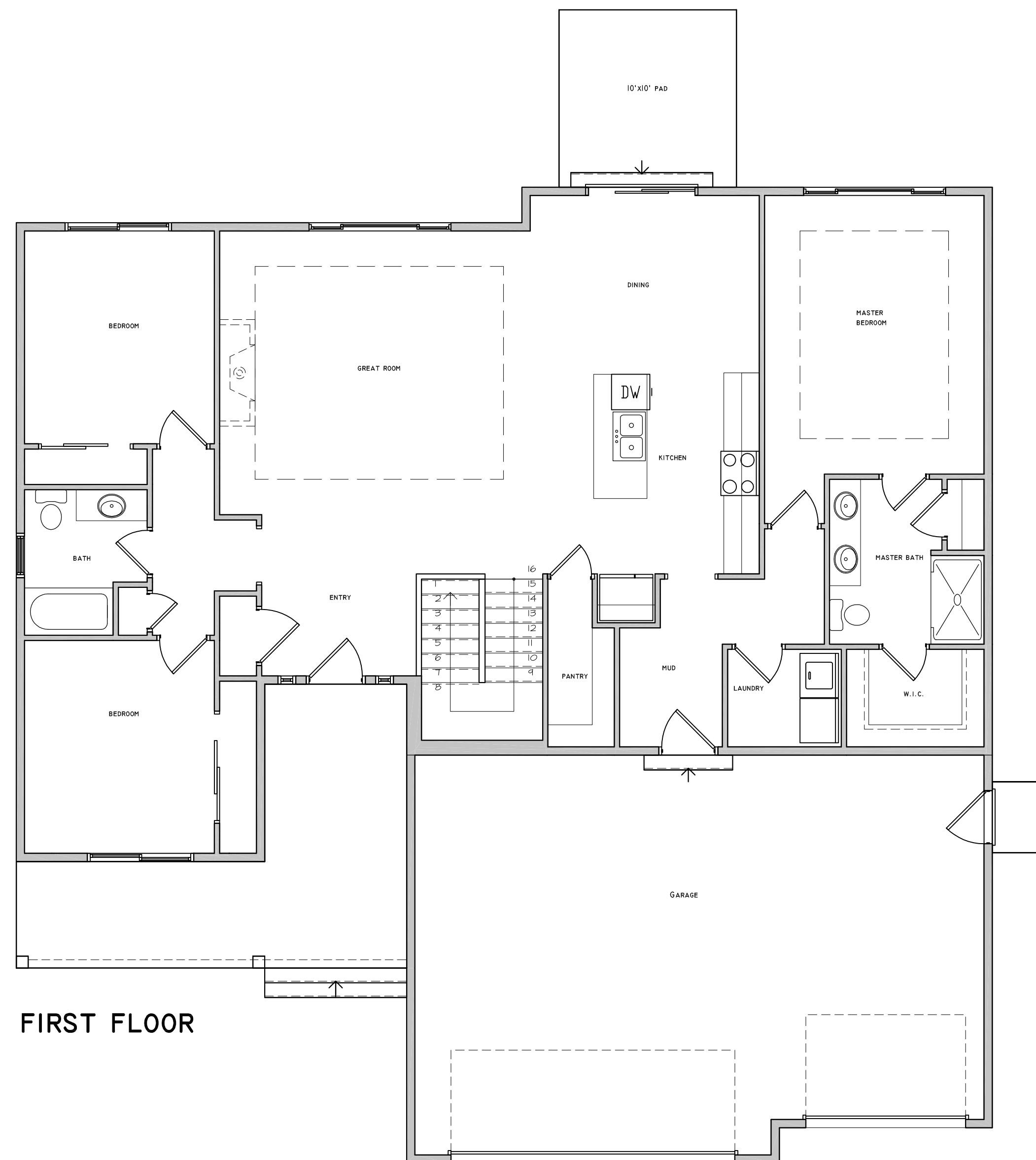

FIRST FLOOR

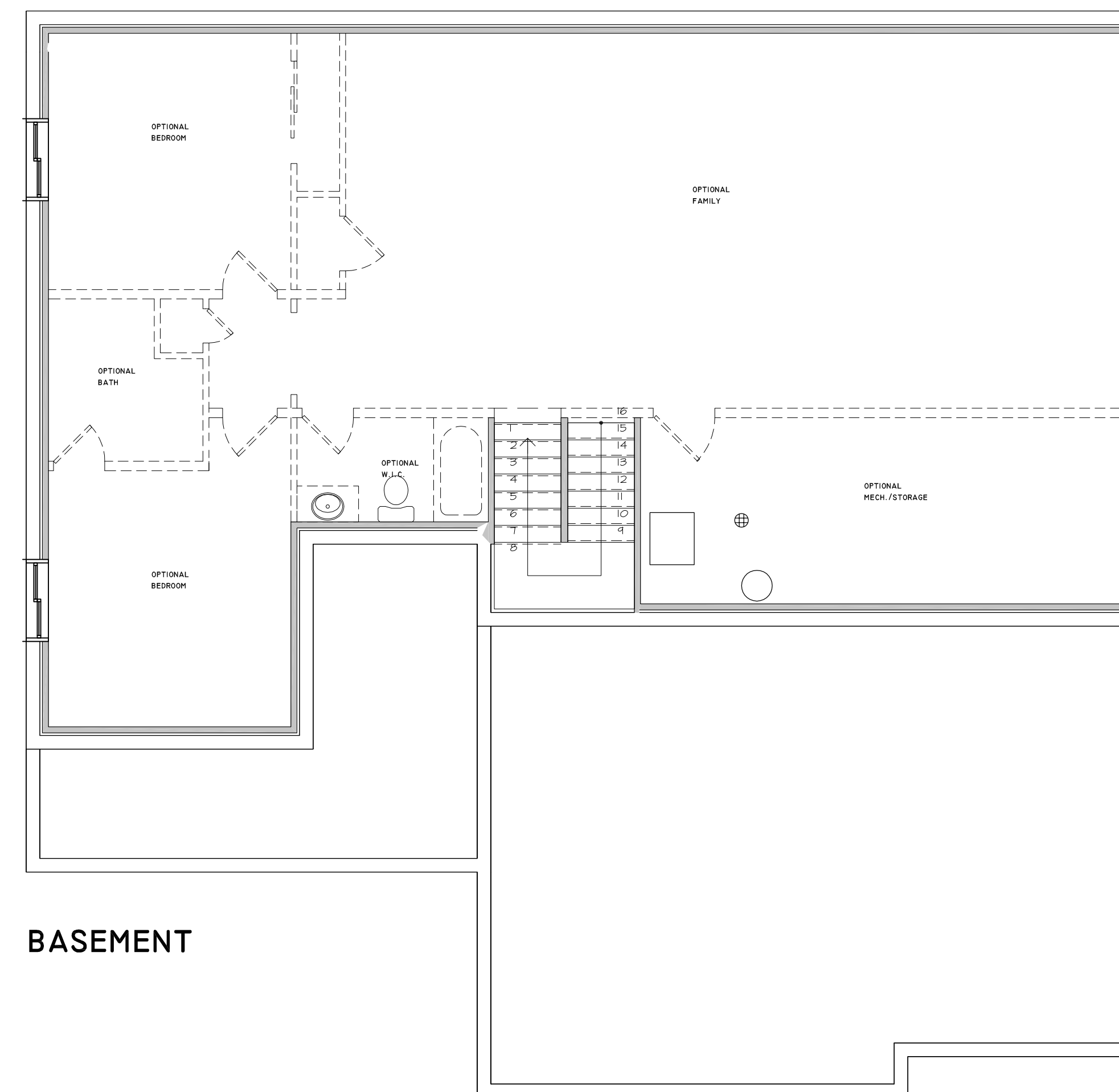

BASEMENT



GENERAL CONTRACTOR:  
**TRI MOUNTAIN HOMES**  
 JOHN ALT  
 PO BOX 2207  
 GILLETTE, WY 82717  
 phone #1307-670-8353  
 PMPK@Trimountainhomes.com



Project No. \_\_\_\_\_  
 Scale: 1" = 4'

The Paige  
 GILLETTE, WY

Drawn by:	Date:
J. Graves	02 May 18
Revised by:	Date:
J. Graves	22 May 18
J. Graves	18 Jun 18
J. Graves	07 Feb 20
J. Graves	25 Feb 20

© 2020 IMPACT Drafting & Design, Inc. All rights reserved. All designs, drawings, plans, and written materials contained or described herein are the sole property of IMPACT Drafting & Design, Inc. and no part may be reproduced without written consent from IMPACT Drafting & Design, Inc.

Additional Revisions
Revised by: Date:
J. Graves 30 Sep 20

0  
 UT  
 Site Plan  
 Lot 10