

Jade

FIRST FLOOR = 1891 SQ. FT.
 BASEMENT = 1834 SQ. FT.
 TOTAL AREA = 3725 SQ. FT.

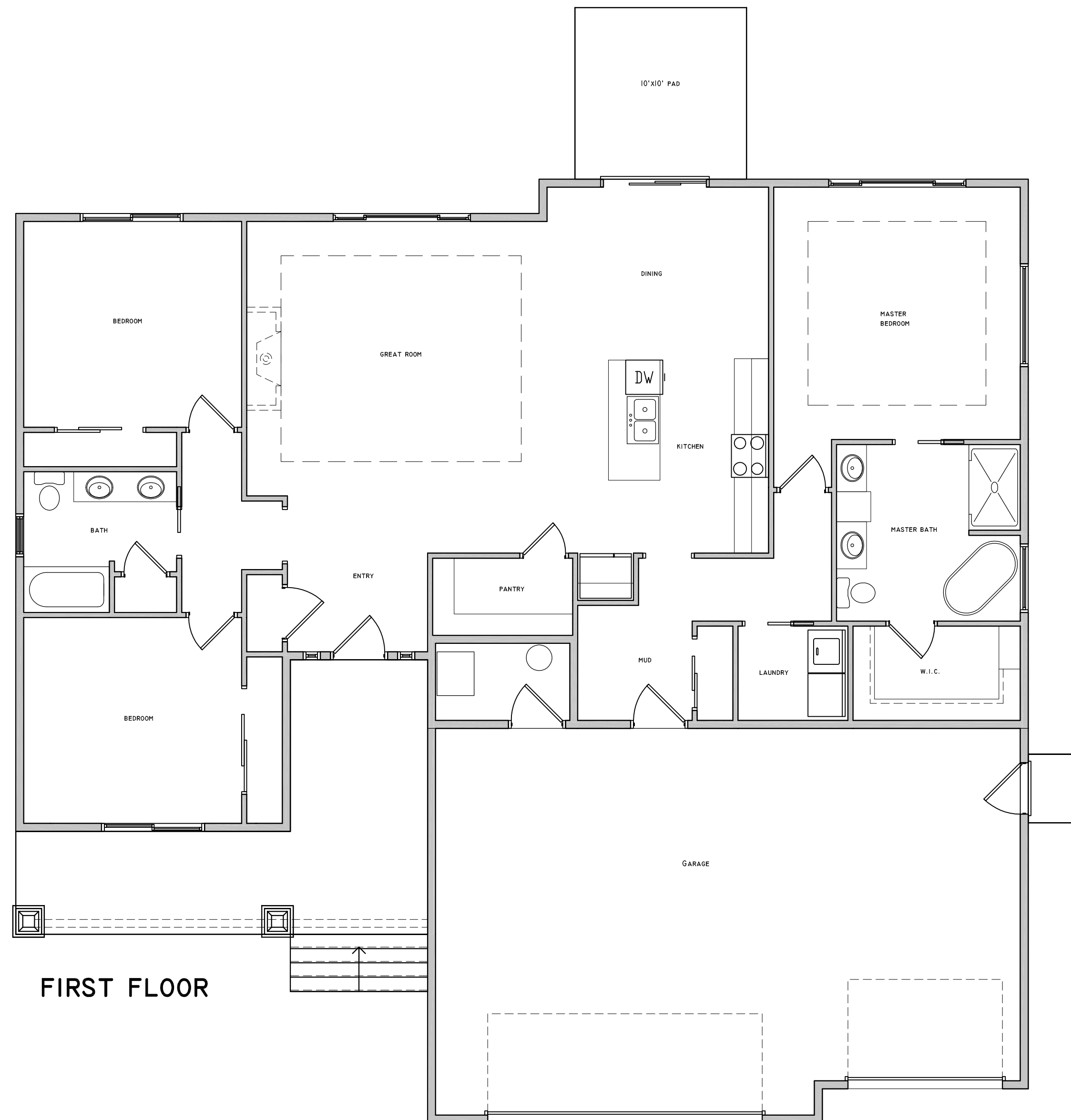

FIRST FLOOR

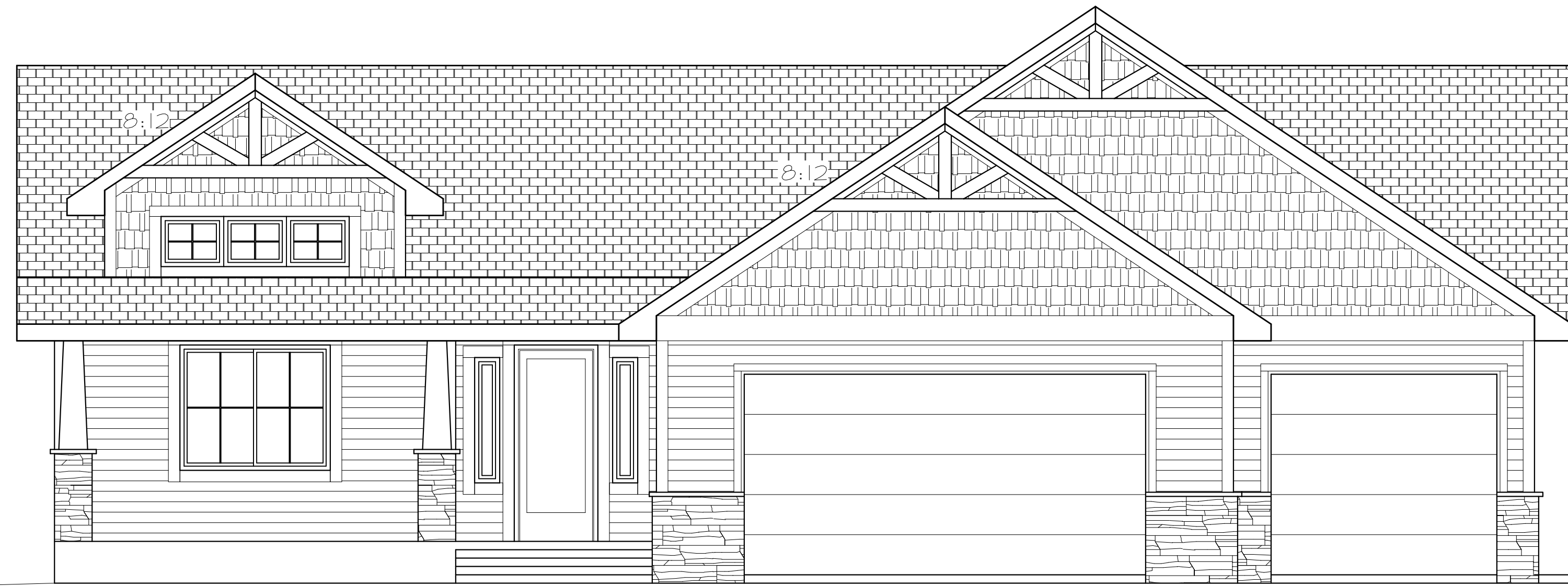
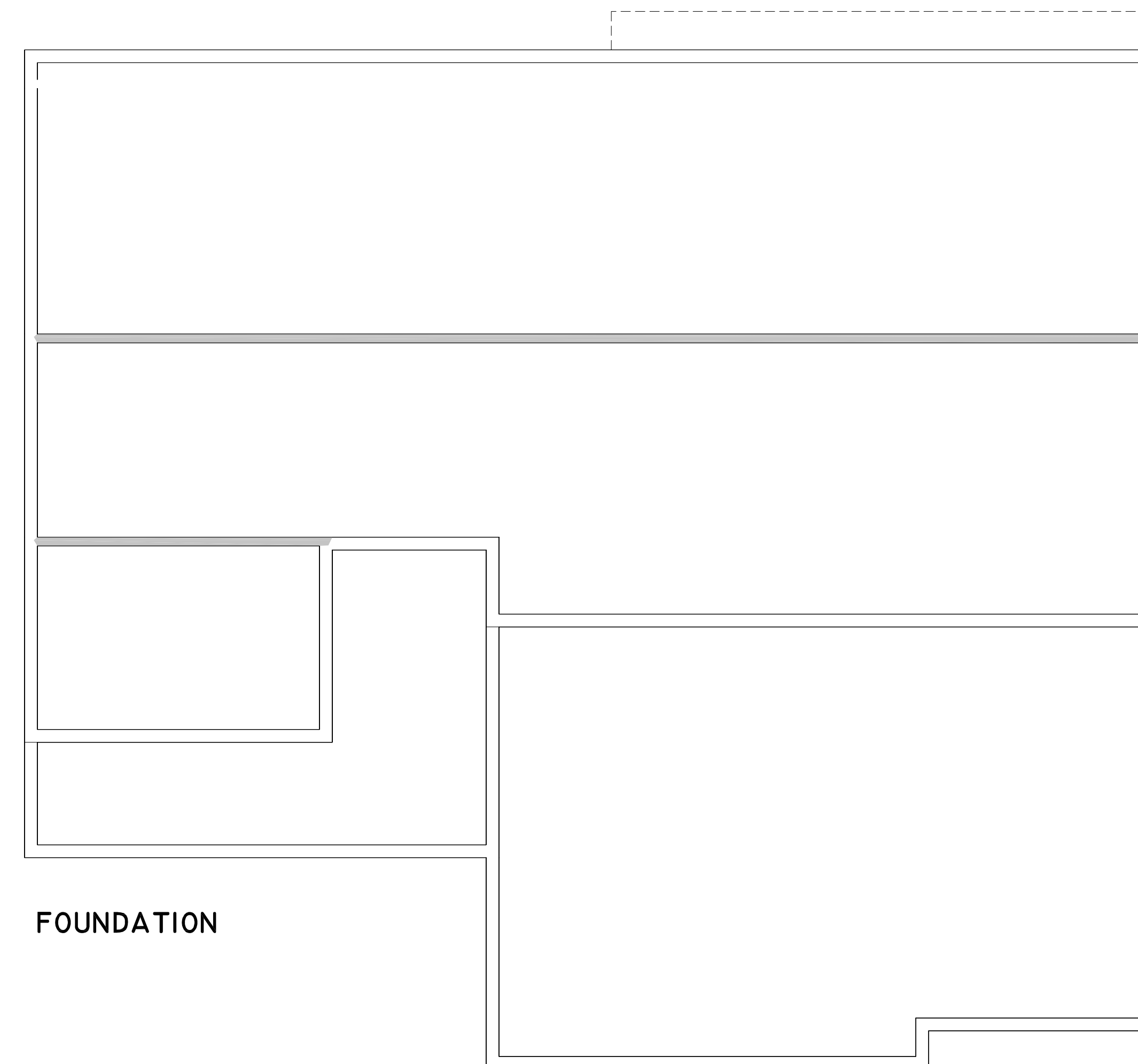

FOUNDATION



GENERAL CONTRACTOR:
TRI MOUNTAIN HOMES
 JOHN ALT
 PO BOX 2207
 GILLETTE, WY 82717
 phone #1307-670-8353
 PMPK@TrimountainHomes.com



Project No. _____
 Scale: 1" = 4'

Jade

Drawn by:	Date:
J. Graves	15 Jan 21
Revised by:	Date:
J. Graves	21 Jan 21
J. Graves	26 Jan 21
J. Graves	28 Jan 21
J. Graves	28 Jan 21

© 2021 IMPACT Drafting & Design, Inc. All rights reserved. All designs, drawings, plans, and written material contained or described herein are the sole property of IMPACT Drafting & Design, Inc. and no part may be reproduced, stored in a retrieval system, or transmitted in any form or by any means, electronic, mechanical, photocopying, recording, or by any information storage and retrieval system, without written consent from IMPACT Drafting & Design, Inc.

These drawings are licensed for ONE USER ONLY.

0
 UT
 Site Plan
 Lot 10