

The Linda

FIRST FLOOR = 1785 SQ. FT.
 BASEMENT = 1722 SQ. FT.
 TOTAL AREA = 3507 SQ. FT.

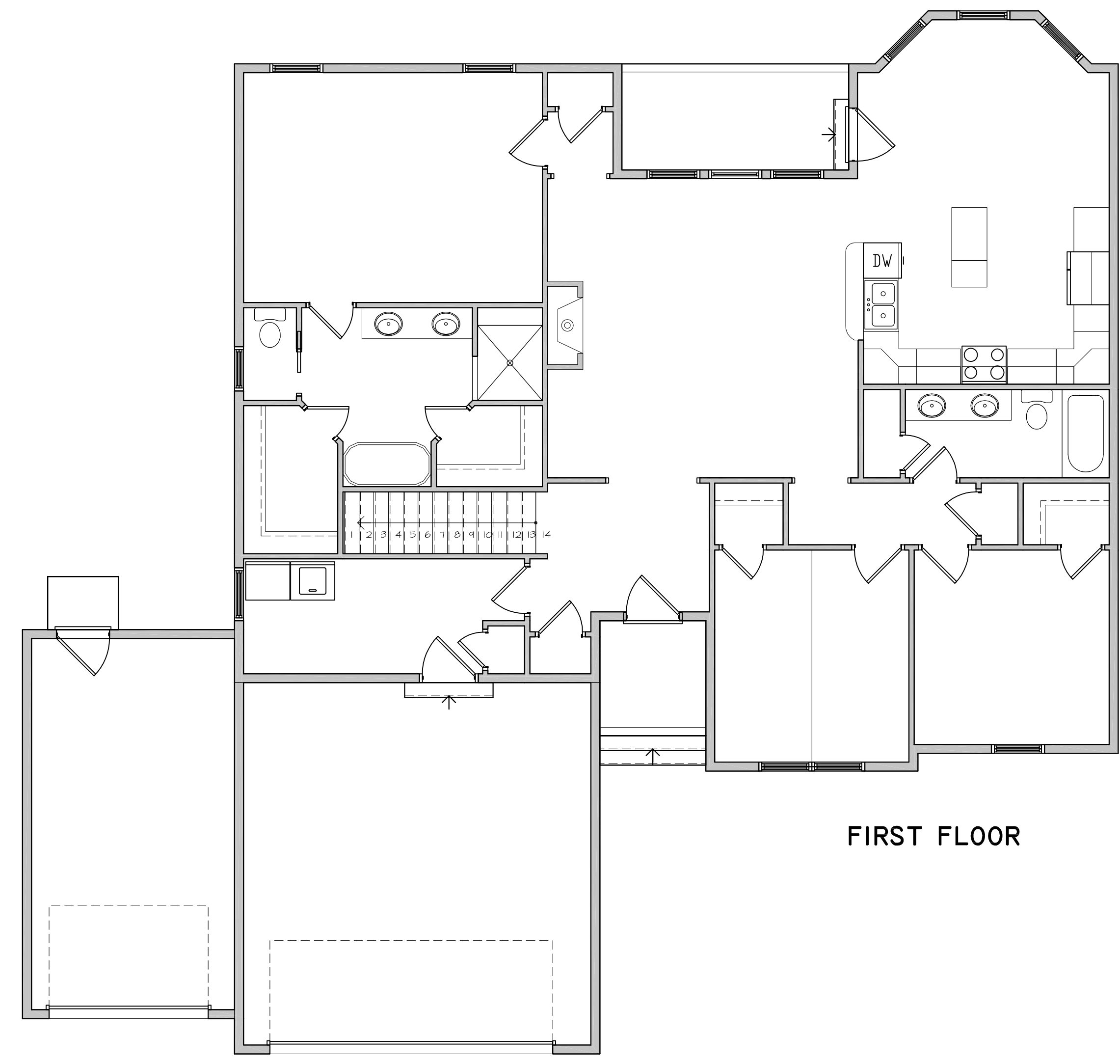

FIRST FLOOR

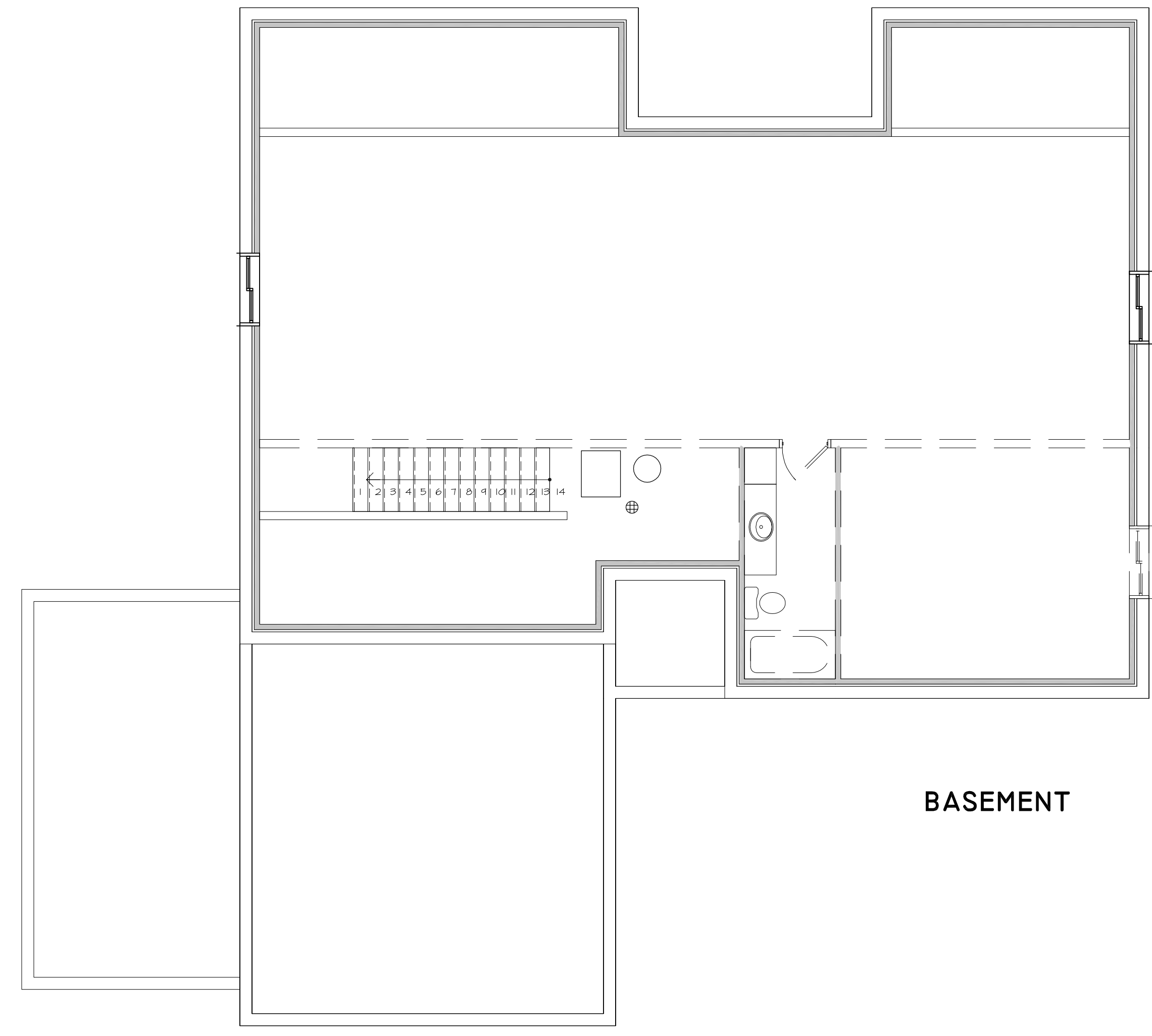

BASEMENT

IMPACT
 DRAFTING & DESIGN, INC.
 DFC
 210 Harish Blvd, Ste 2
 Billings, MT 59101
 406-259-2100
 www.impactdrafting.com

GENERAL CONTRACTOR:
TRI MOUNTAIN HOMES
 JOHN ALT
 PO BOX 2201
 GILLETTE, WY 82717
 phone #: 307-670-8353
 www.Trimountainhomes.com



Project No. _____
 Scale is correct, if
 certified by IMPACT Drafting
 Scale:
 1" = 4'

The Linda
 GILLETTE, WY

Drawn by:	Date:
J. Graves	15 Nov 17
Revised by:	Date:
J. Graves	08 Dec 17
J. Graves	02 Jan 18
J. Graves	04 Jun 18

© 2018 IMPACT
 Drafting & Design, Inc.
 All rights reserved. All designs, drawings,
 plans, and written materials contained or
 described herein are the sole property of
 IMPACT Drafting & Design, Inc. and no part
 may be reproduced, stored in a retrieval
 system, or transmitted in any form or by
 any means, electronic, mechanical, photocopying,
 recording, or by any information storage and
 retrieval system, without written consent from
 IMPACT Drafting & Design, Inc.
 These drawings are licensed
 for ONE USER ONLY.

0
 UT
 Site Plan
 Lot 10